Basic Fingering Chart for Flute and Piccolo

First Octave: B_3 to $C\sharp_5$

This fingering chart includes the primary fingerings learned by all flutists. These fingerings are the same on all sizes of flute and piccolo unless specified otherwise.

Note	Written	Fingering		Description
B_3 $C\flat_4$		T 123|123B		Basic.
$B\sharp_3$ C_4		T 123|123C		Basic.
$C\sharp_4$ $D\flat_4$		T 123|123C#		Basic.
D_4		T 123|123		Basic.
$D\sharp_4$ $E\flat_4$		T 123|123Eb		Basic.
E_4 $F\flat_4$		T 123|12-Eb		Basic.
$E\sharp_4$ F_4		T 123|1--Eb		Basic.
$F\sharp_4$ $G\flat_4$		T 123|--3Eb		Basic.
		T 123|-2-Eb		Trill fingering with E_4.
G_4		T 123|---Eb		Basic.
$G\sharp_4$ $A\flat_4$		T 123$^{G\#}$|---Eb		Basic.
A_4		T 12-|---Eb		Basic.

A♯4 B♭4	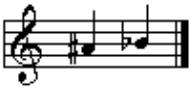	T 1--|1--Eb		Basic.
		Bb 1--|---Eb		Basic, use in passages without B_4 or B_5.
		T 1--|Bb---Eb		Trill fingering with B_4.
B_4 C♭5	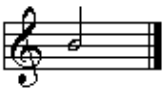	B 1--|---Eb		Basic.
B♯4 C_5	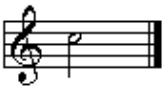	1--|---Eb	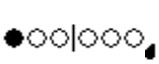	Basic.
C♯5 D♭5	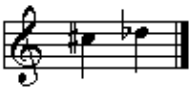	---|---Eb		Basic.

Continue to Second Octave >>

Jump to the First, Second, or Third Octave
Back to Flute and Piccolo Fingering Charts
Back to Home

Copyright © 1998–20
by Timothy Reicha
***160783** visits sin*
8/